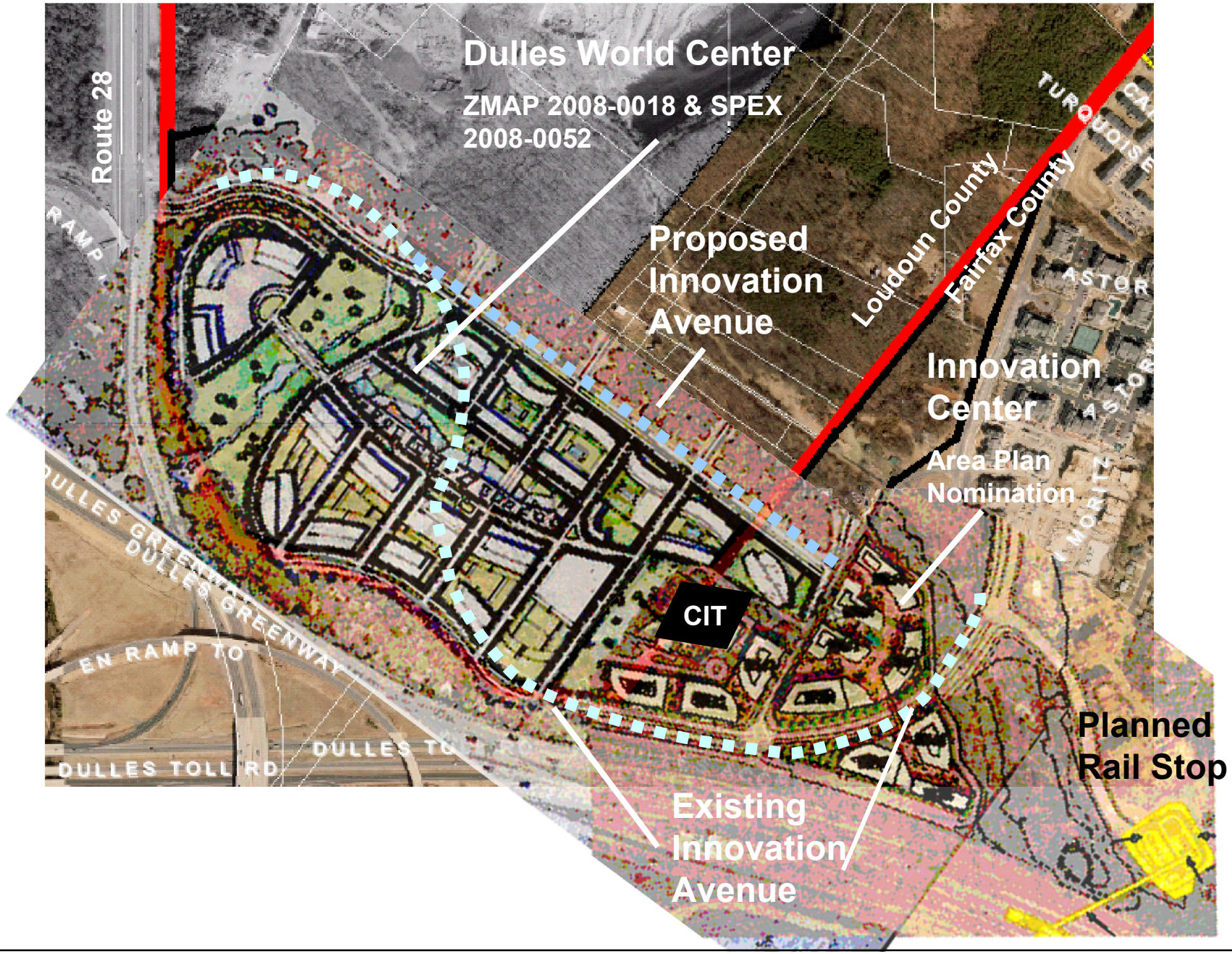
Dulles World Center
ZMAP 2008-0018 & SPEX
2008-0052
Route 28
Proposed
Innovation
Avenue
Loudoun County
Fairfax County
Innovation
Center
Area Plan
Nomination
CIT
Planned
Rail Stop
Existing
Innovation
Avenue
DULLES GREENWAY
DULLES TOLL RD